

11th International Symposium on Ecohydraulics
Yarra Valley Field Trip 11 Feb 2016
8:30am to 5:00pm

Please note that there is no need to bring this material with you as there will be a handout provided for the field trip.

Contact –

- Ian Rutherford (University of Melbourne) for details (idruth@unimelb.edu.au) 0407 881210

Program

Time arrive	Time leave	Stop length (min)	Location	Content
8.00 am	8:30		Pick up location	Outside the MCG (west side) South end of Jolimont Terrace– See map below. Please ensure that you are dressed for some walking.
8.50 am	9:30	40	Dights Falls	<ul style="list-style-type: none"> • Welcome to the Yarra catchment and outline of the day - Ian Rutherford (University of Melbourne) & Sarah Gaskill (Melbourne Water) • History of fishway works – Jean-Michel Bernier (Melbourne Water)
10:00	10:45	45	Arrive Koonung Creek – Elgar Park Hockey Field	<ul style="list-style-type: none"> • Urban waterway rehabilitation – Mark Coffey (Melbourne Water) -
10:45	12:30	1 hr 45 mins	Water diversions and farm dams	<p>Overview of water Diversions in Yarra, commentary given on the bus – Steve Hosking (Melbourne Water)</p> <ul style="list-style-type: none"> • Rural Land Program – Rowan Hore (Melbourne Water)
12:30	13:30	60	Wine tasting followed by Lunch	Rochford Winery(Yarra Valley)
13:45	14:45	60	Arrive Maroondah (Toilet)	<ul style="list-style-type: none"> • Overview of Yarra Environmental Entitlement – Helen Clarke and Christine Jones (Melbourne Water)
15:05	16:00	50	Badger Creek and Corranderk Catchment experimental site	<ul style="list-style-type: none"> • If we have time we will visit either the Mountain Ash forests of the Black Spur, or the Corranderk Experimental Catchment at Badgers Creek (led by Ian Rutherford)
17:15			Return to Melbourne	1 hour 15 min drive (sleep before the conference dinner).

LOCATION MAPS
IEH field trip

- IEH field trip
-  Dights falls
 -  Koonung Creek
 -  Diversions and farm dams
 -  Lunch
 -  Maroondah
 -  Badger Creek

Yarra valley

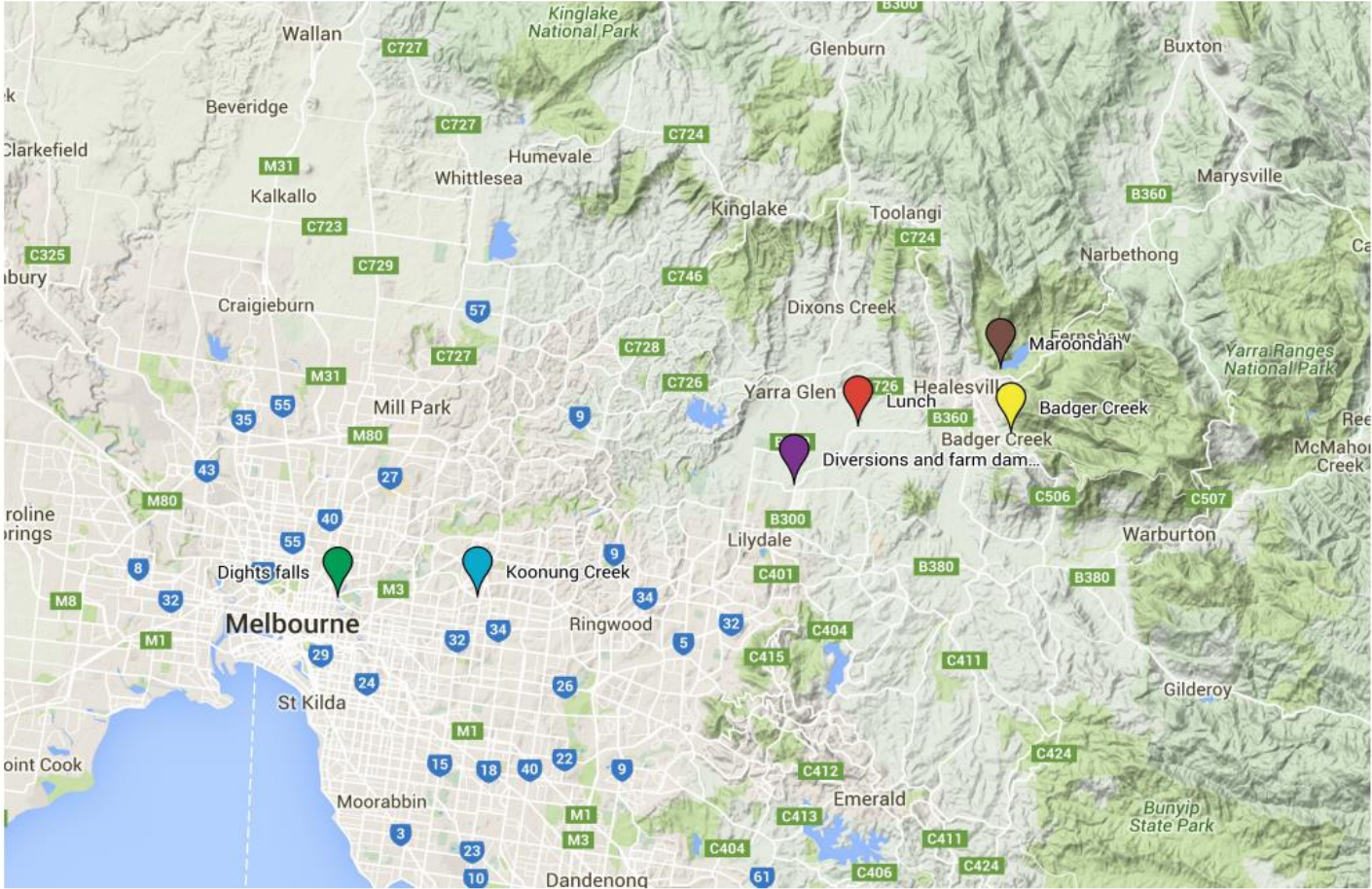

Pickup Point



1. DIGTS FALLS LOCATION

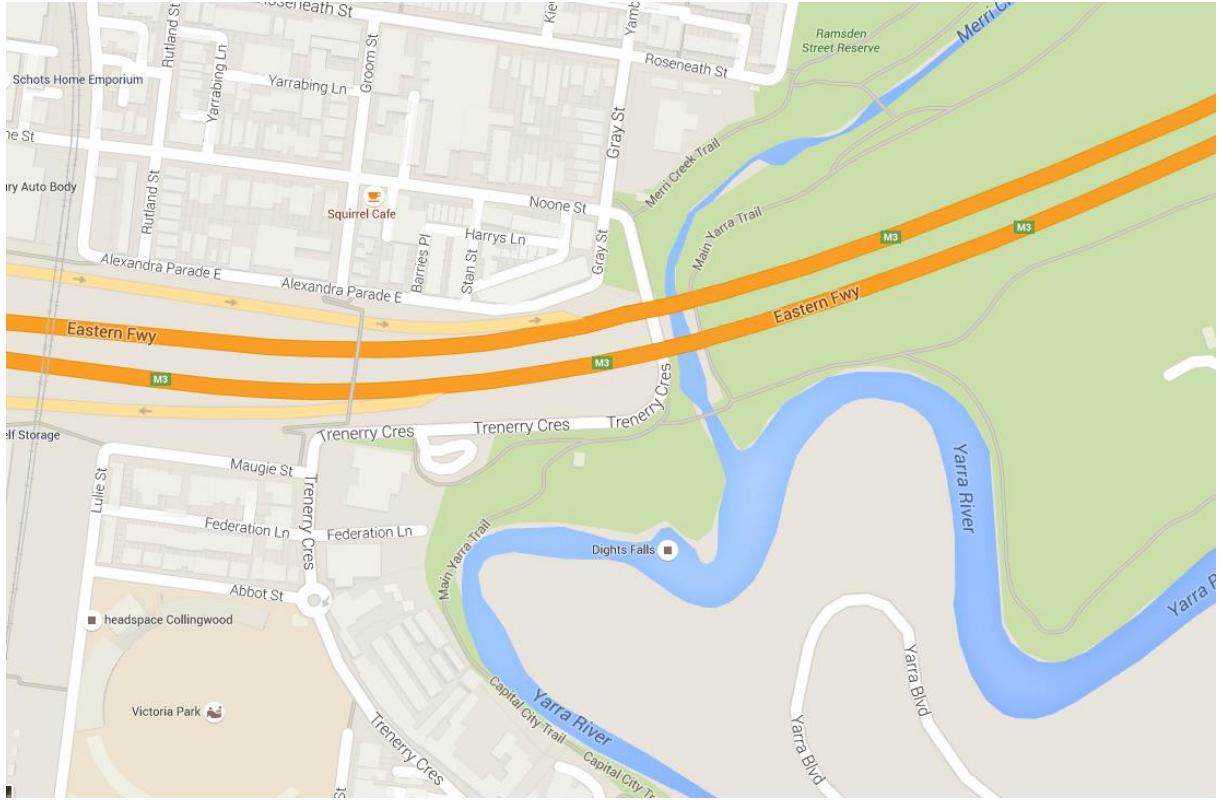

2. KOONUNG CREEK LOCATION

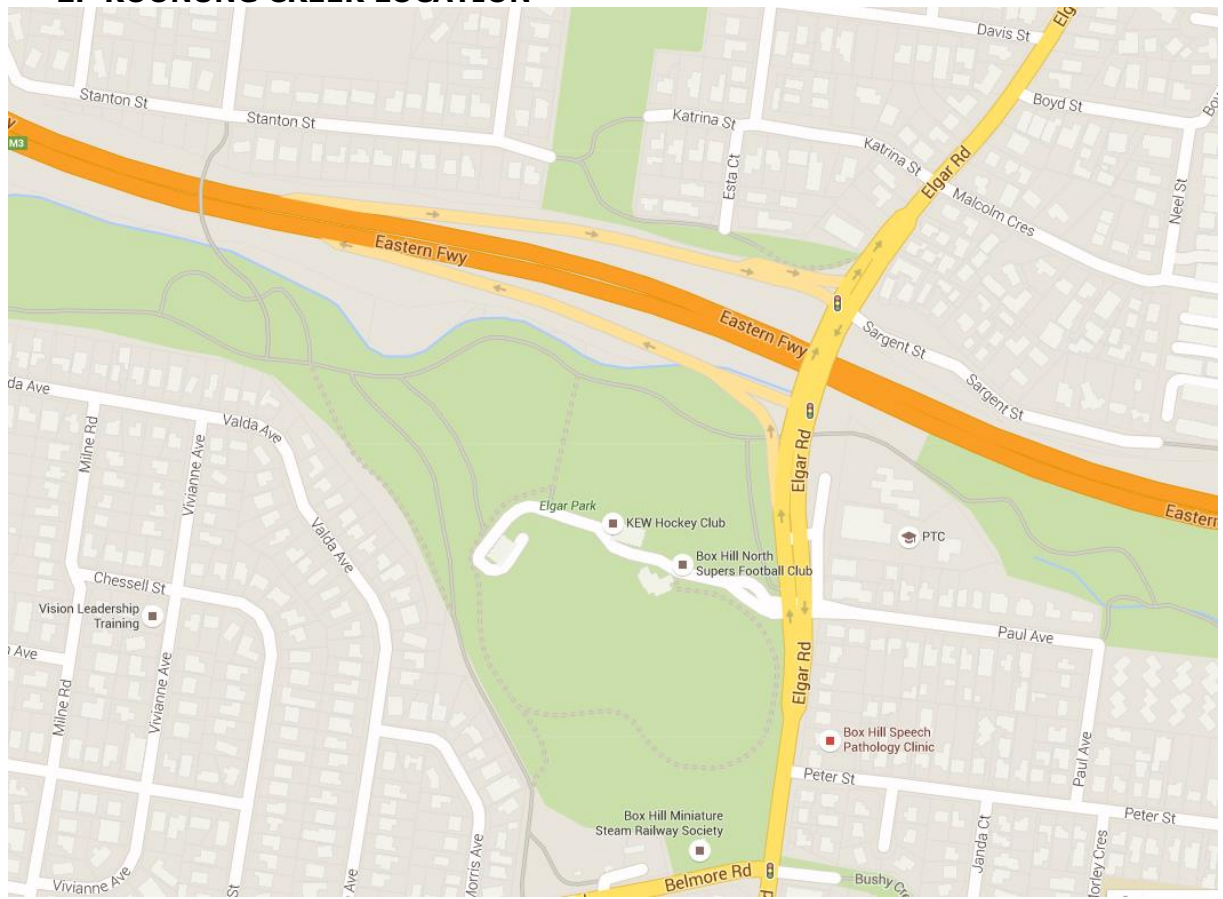

3. DIVERSION AND FARM DAM LOCATION

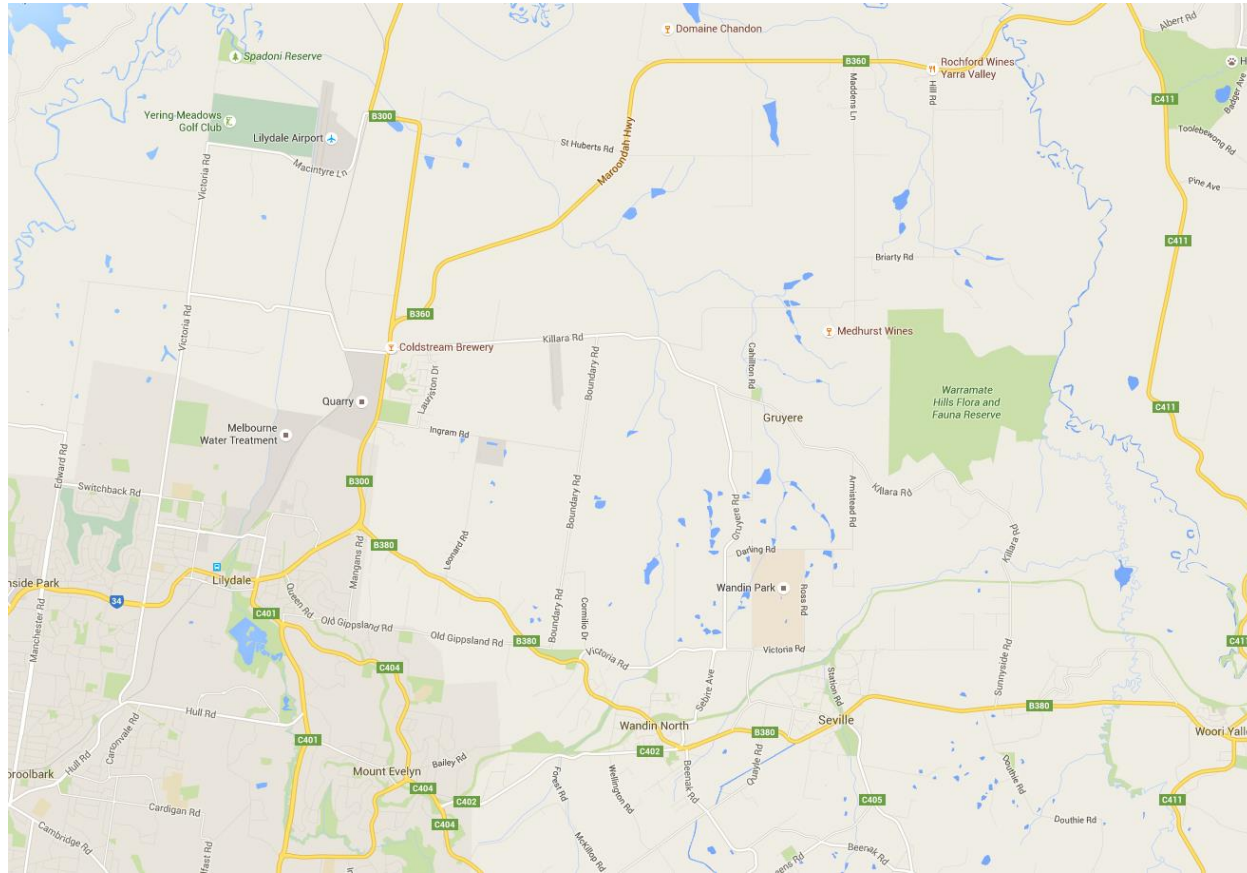

4. LUNCH LOCATION: Rochford Winery

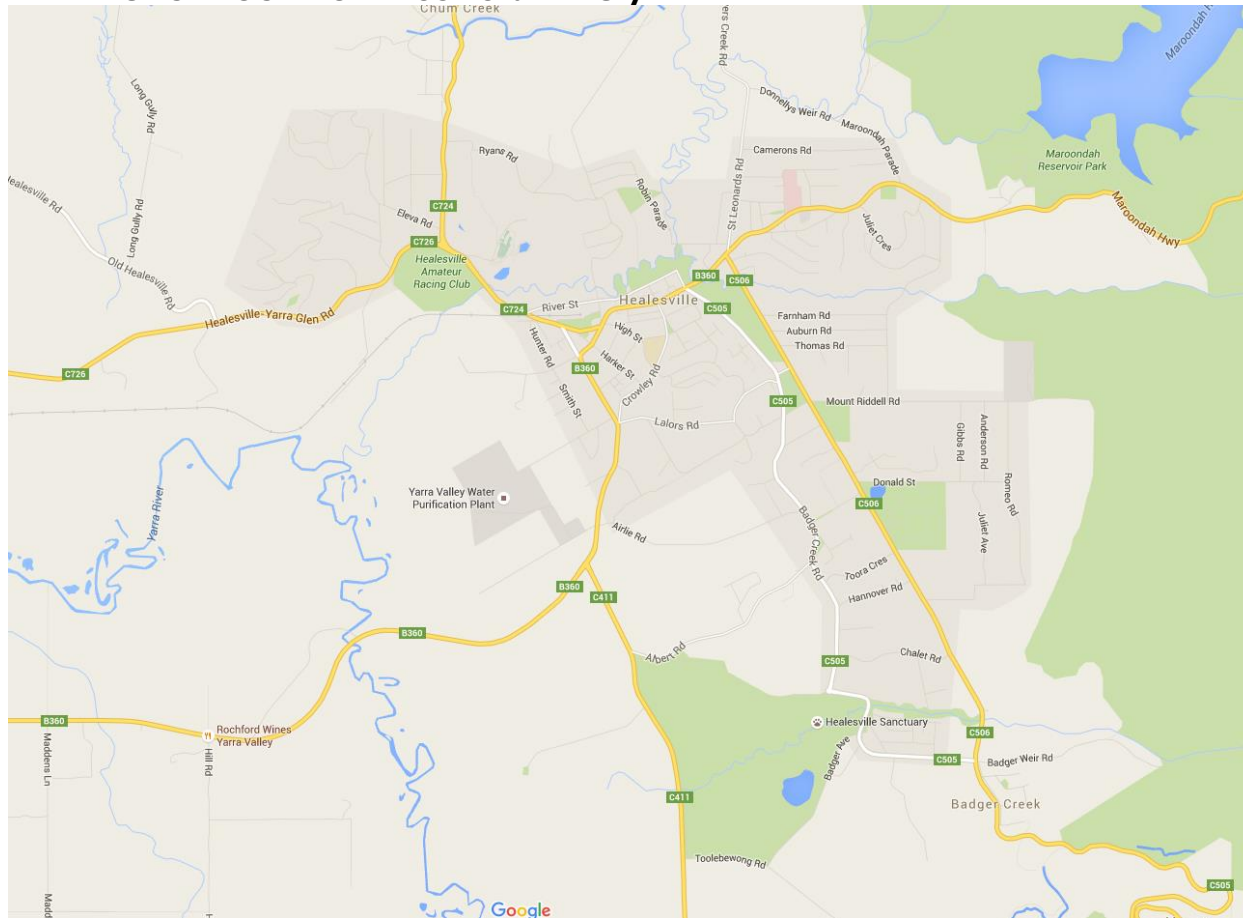

5. MAROONDAH LOCATION

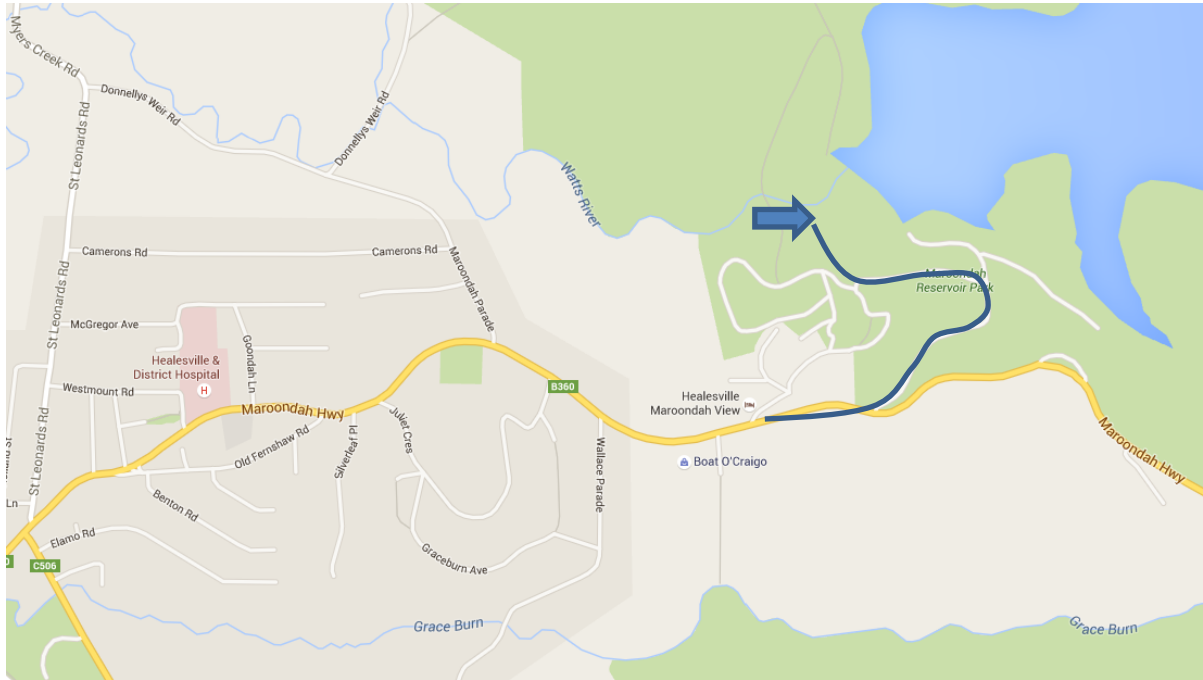

6 BADGER CREEK

